VISIT…

LANZAROTE Caliente.COM

THINKING OF YOU

Words and Music by
KATY PERRY

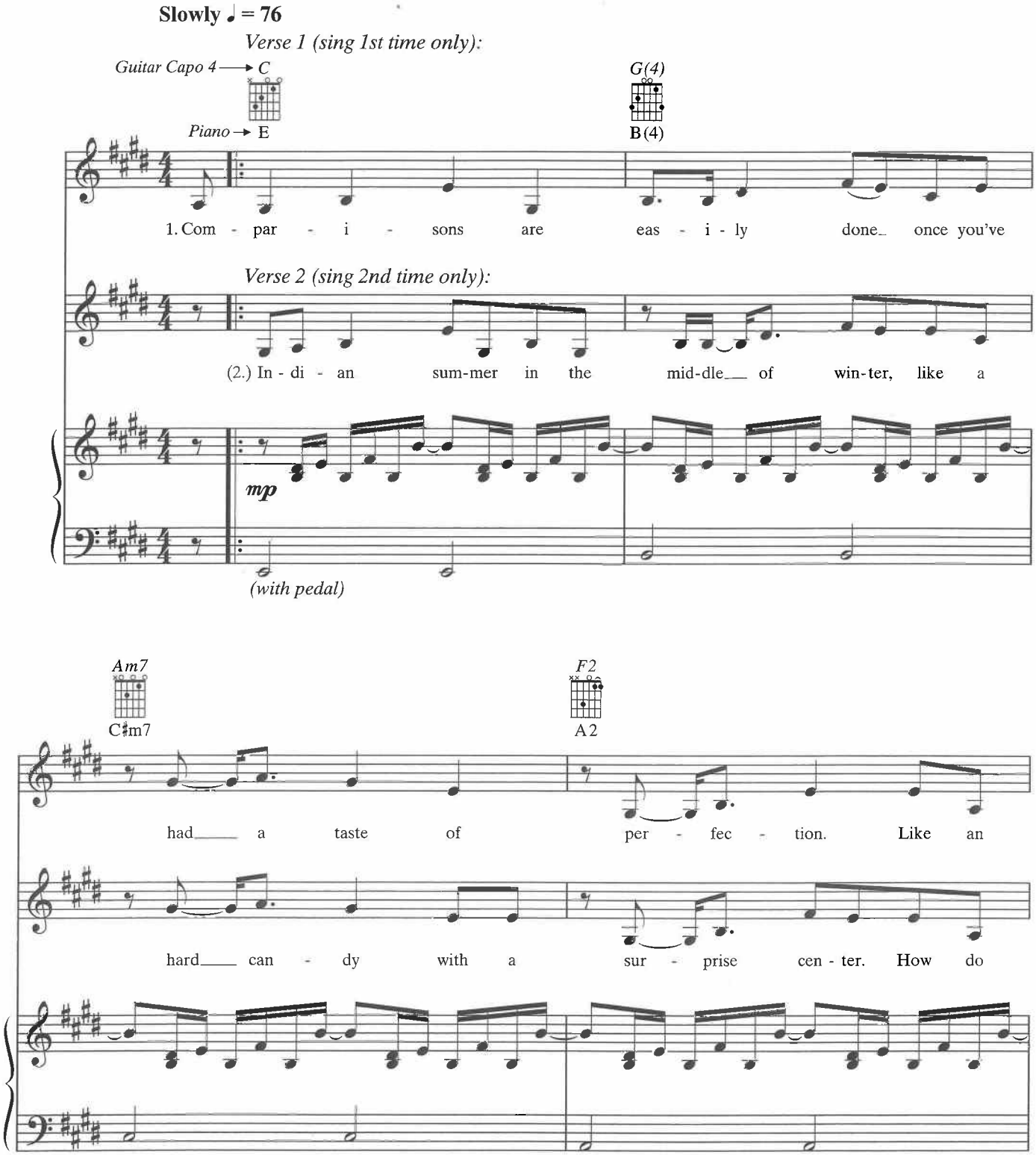

© 2008 WHEN I'M RICH YOU'LL BE MY BITCH
All Rights Administered by WB MUSIC CORP.
All Rights Reserved

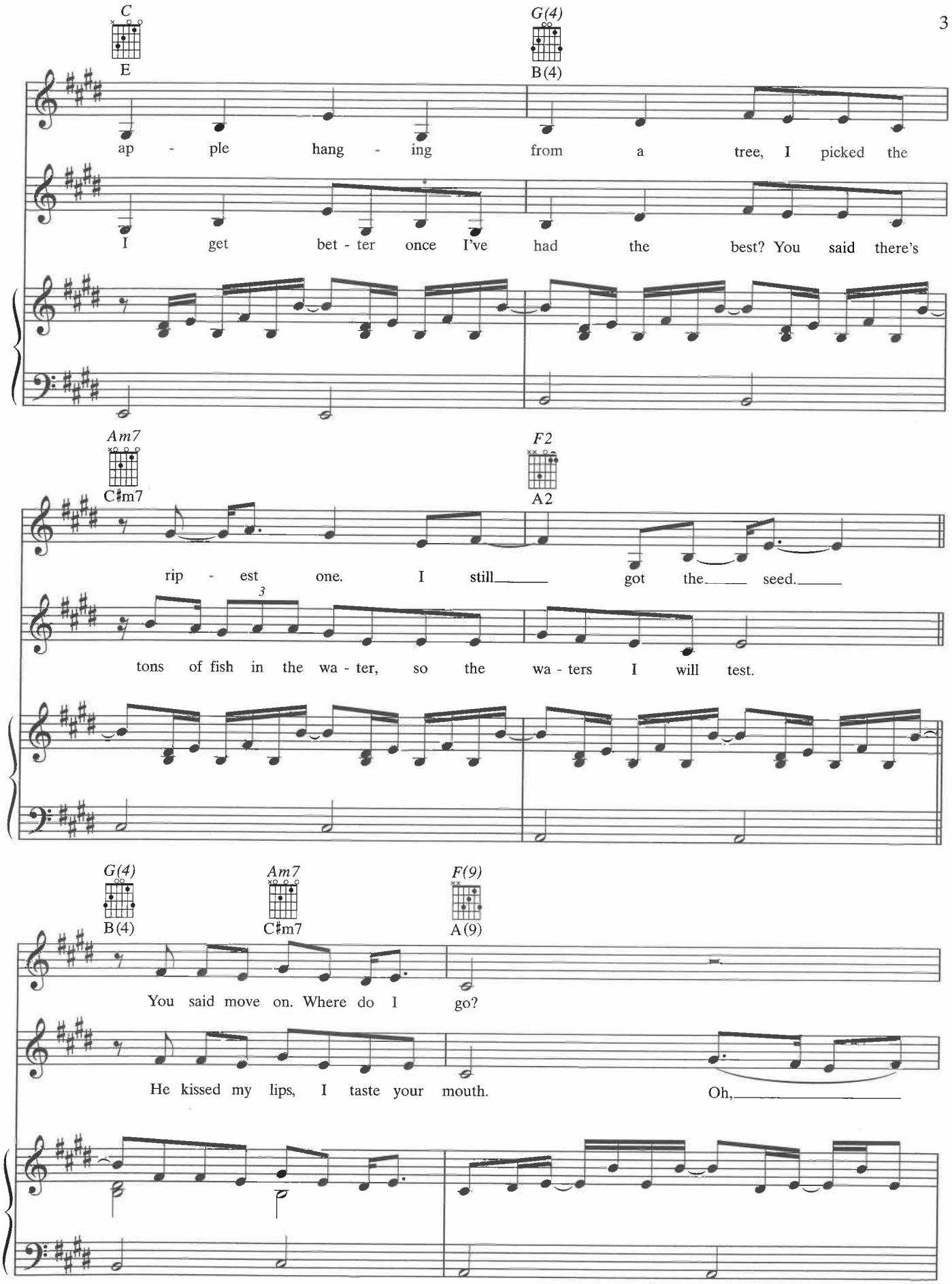
C
E
G(4)
B(4)
ap - ple hang - ing from a tree, I picked the
I get bet - ter once I've had the best? You said there's
Am7
C♯m7
F2
A2
rip - est one. I still got the seed.
3
tons of fish in the wa - ter, so the wa - ters I will test.
G(4)
B(4)
Am7
C♯m7
F(9)
A(9)
You said move on. Where do I go?
He kissed my lips, I taste your mouth.
Oh,

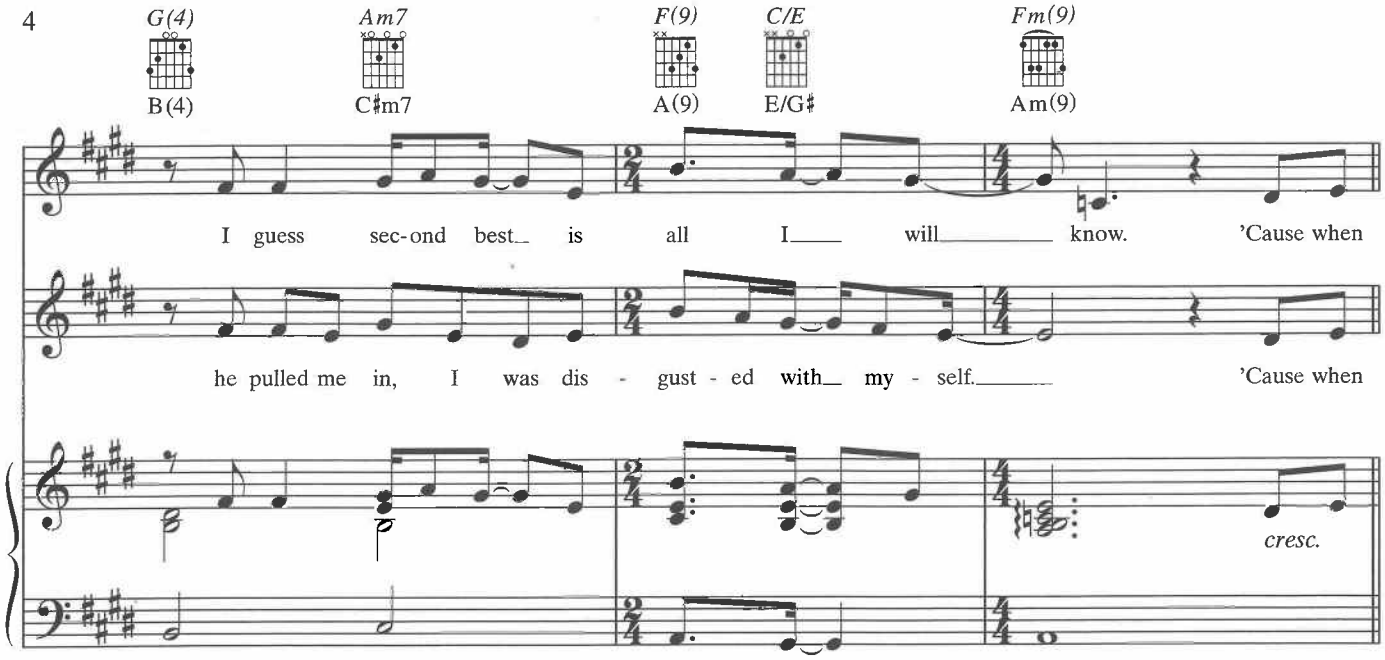
G(4)
B(4)
Am7
C♯m7
F(9)
A(9)
C/E
E/G♯
Fm(9)
Am(9)
I guess sec-ond best is all I will know. 'Cause when
he pulled me in, I was dis - gust - ed with my - self. 'Cause when
cresc.

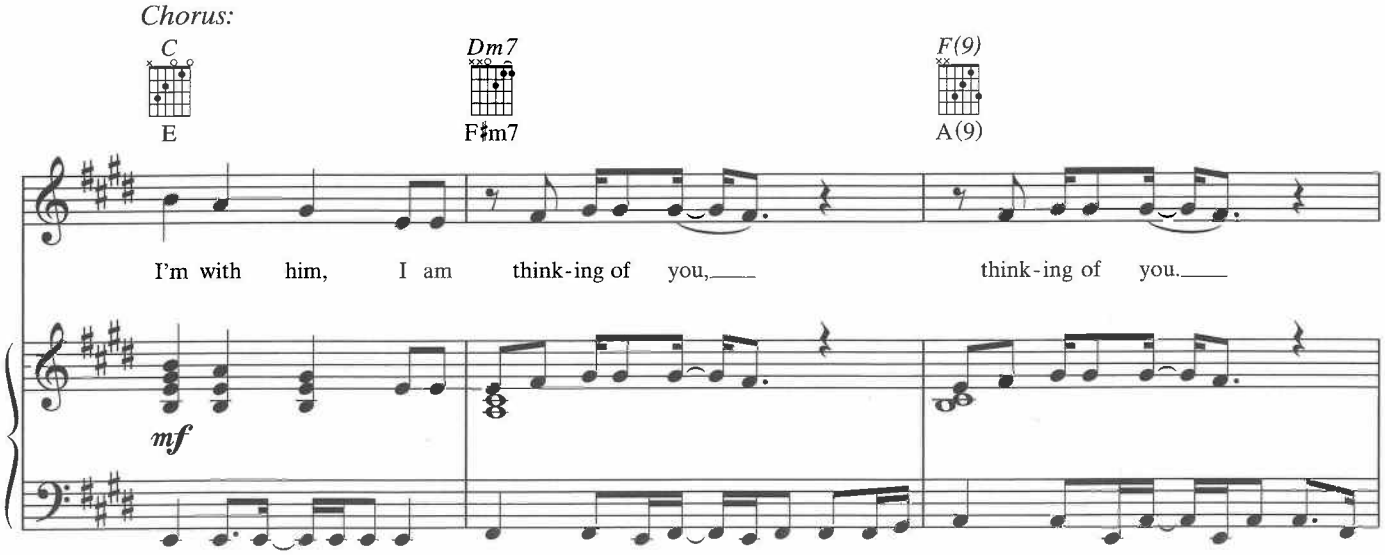
Chorus:
C
E
Dm7
F♯m7
F(9)
A(9)
I'm with him, I am think-ing of you, think-ing of you.
mf

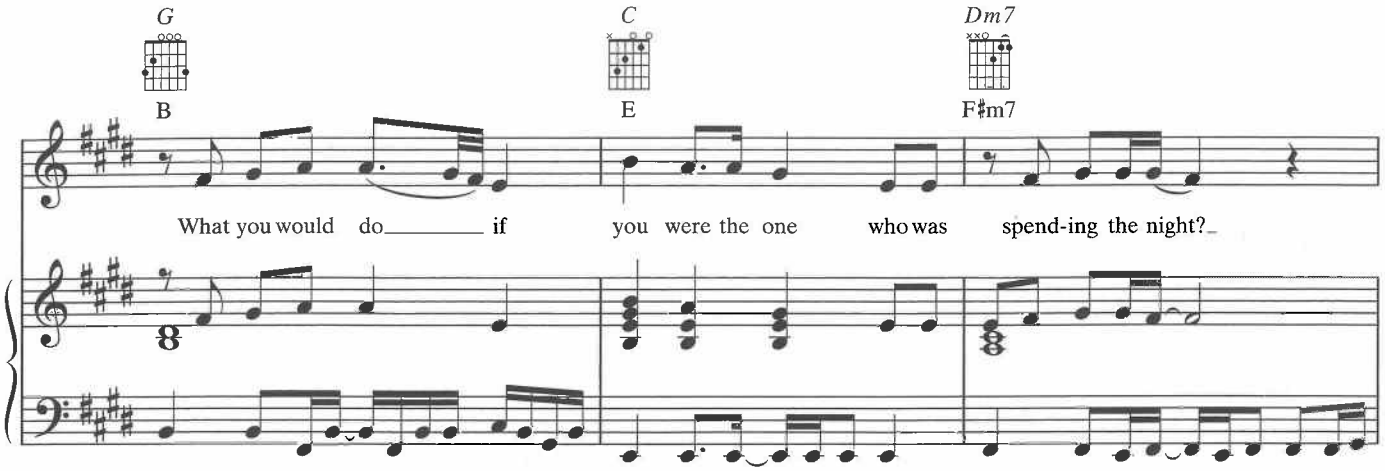
G
B
C
E
Dm7
F♯m7
What you would do if you were the one who was spend-ing the night?

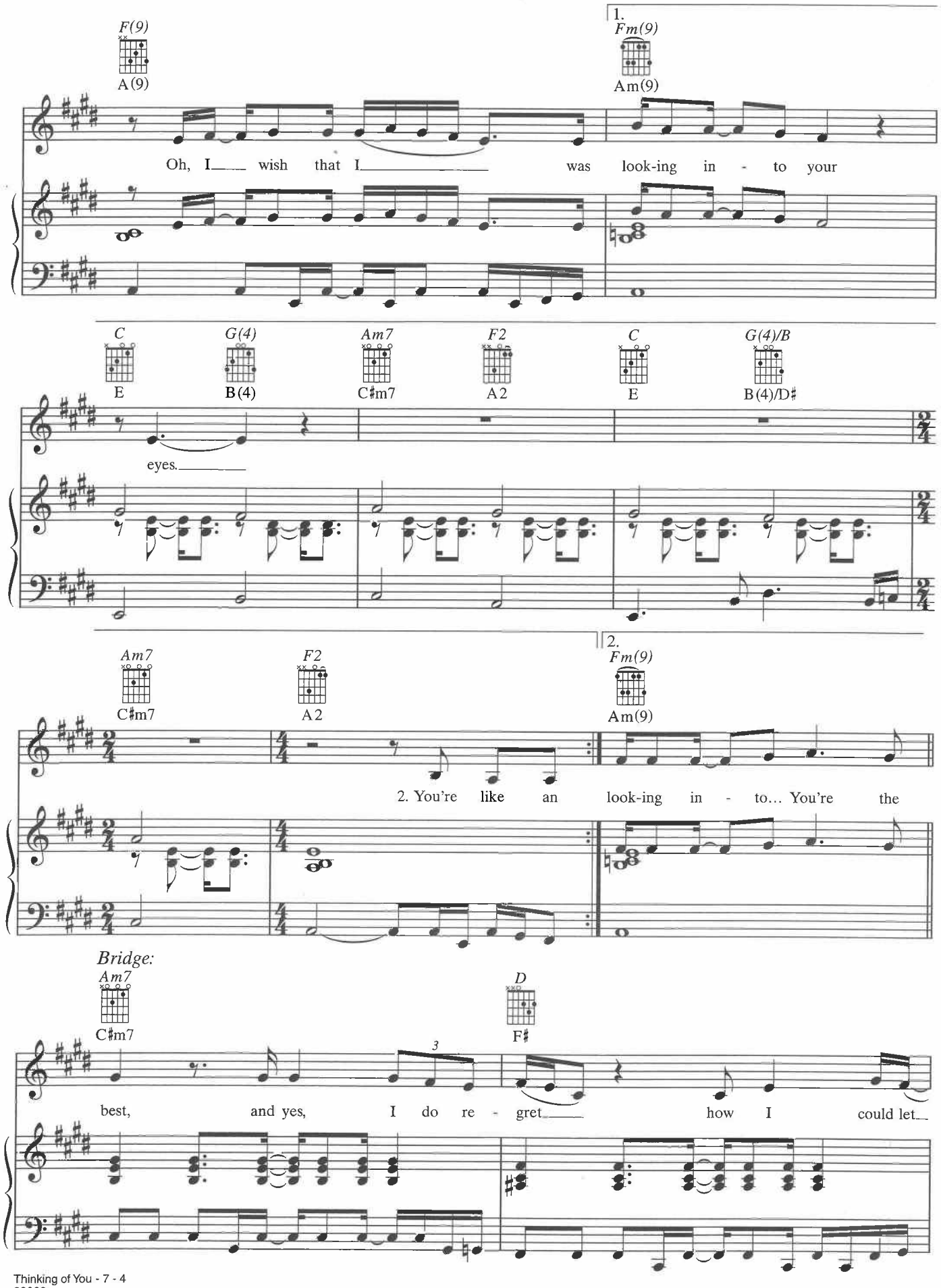
F(9)
A(9)
1.
Fm(9)
Am(9)
Oh, I wish that I was look-ing in - to your
C
E
G(4)
B(4)
Am7
C♯m7
F2
A2
C
E
G(4)/B
B(4)/D♯
eyes.
Am7
C♯m7
F2
A2
2.
Fm(9)
Am(9)
2. You're like an look-ing in - to... You're the
Bridge:
Am7
C♯m7
D
F♯
3
best, and yes, I do re - gret how I could let

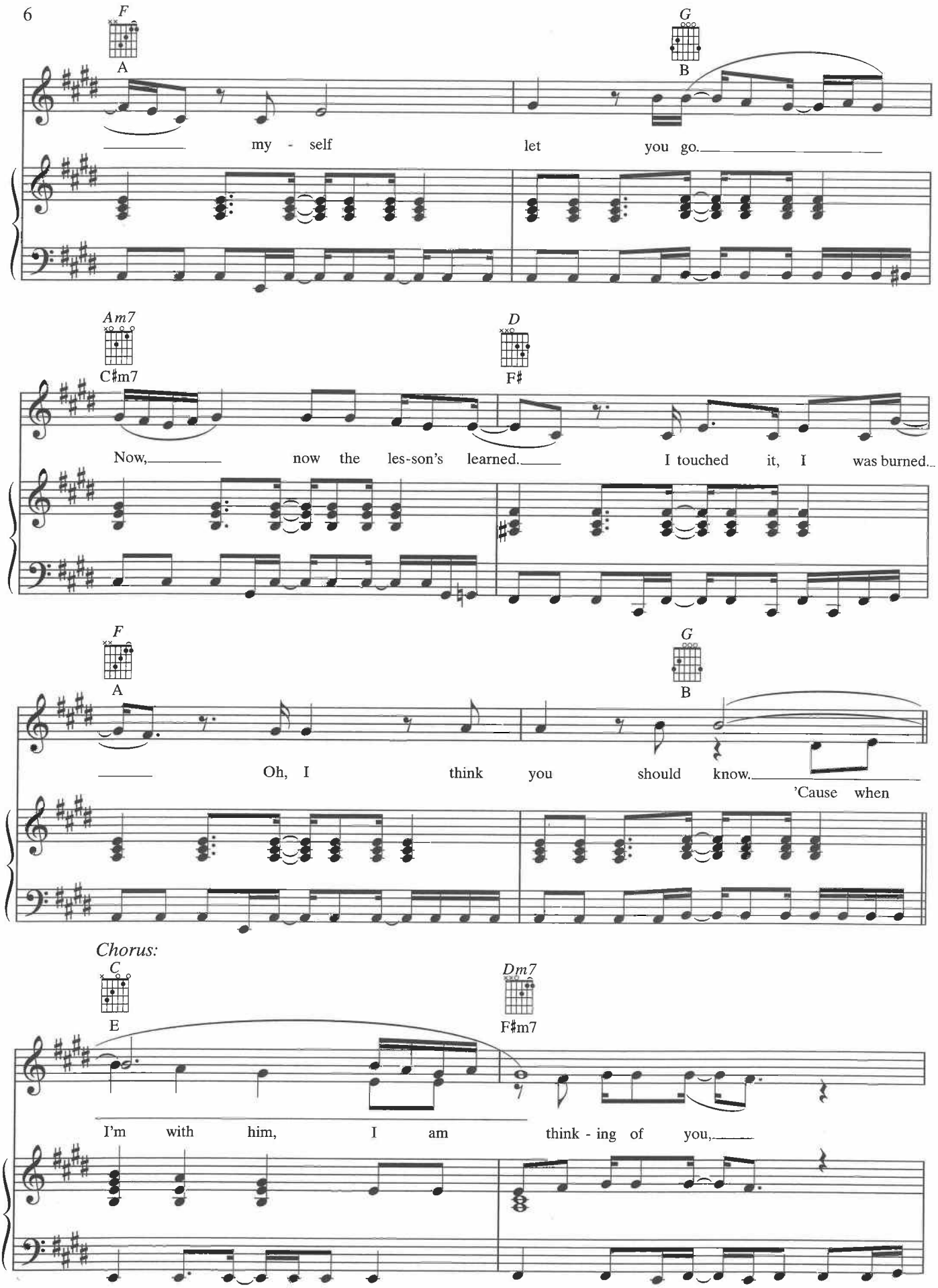
F
A
G
B
my - self
let you go.
Am7
C♯m7
D
F♯
Now, now the les-son's learned.
I touched it, I was burned.
F
A
G
B
Oh, I think you should know.
'Cause when
Chorus:
C
E
Dm7
F♯m7
I'm with him, I am think - ing of you,

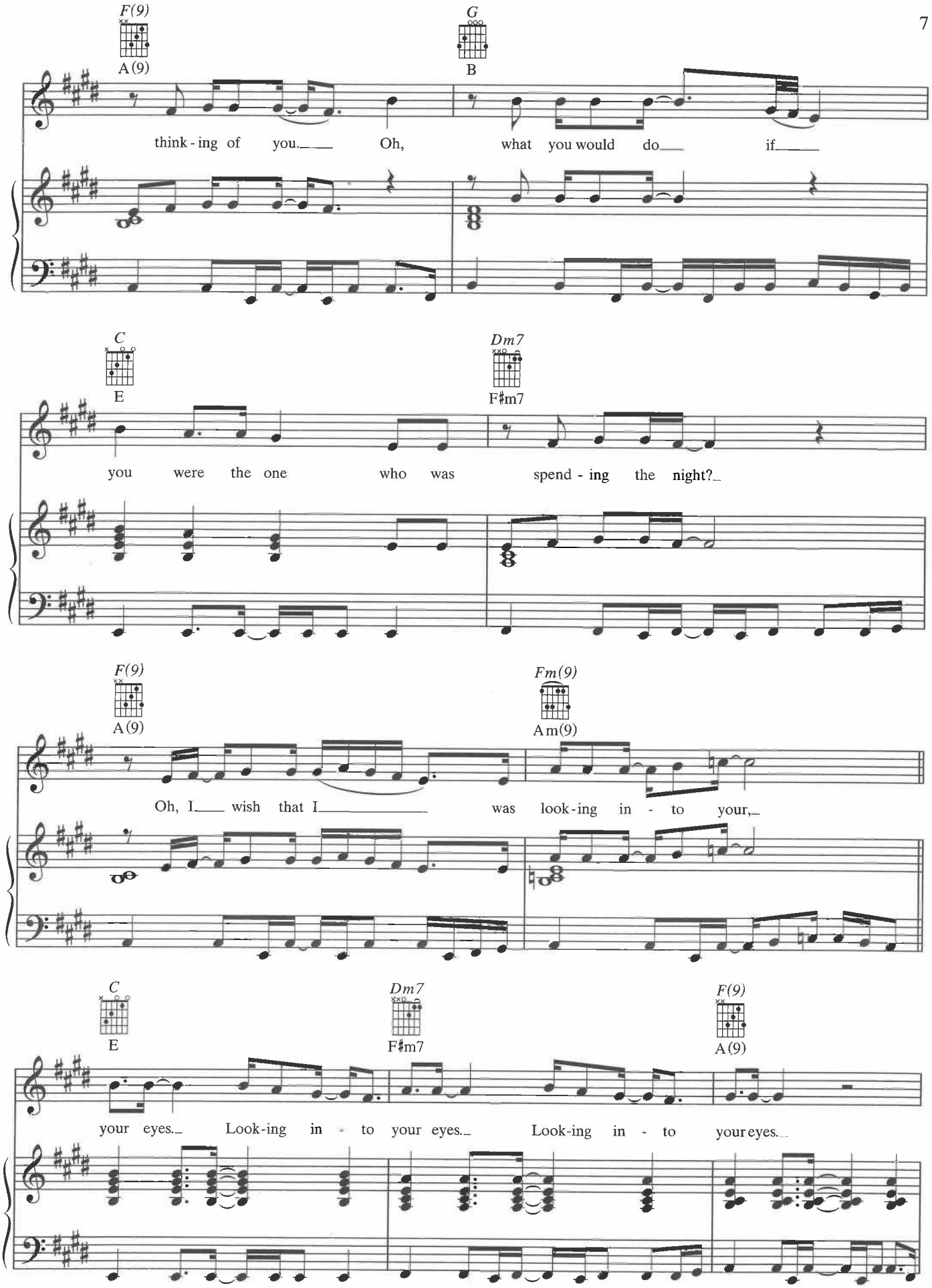
F(9)
A(9)
G
B
think - ing of you. Oh, what you would do if
C
E
Dm7
F♯m7
you were the one who was spend - ing the night?
F(9)
A(9)
Fm(9)
Am(9)
Oh, I wish that I was look - ing in - to your,
C
E
Dm7
F♯m7
F(9)
A(9)
your eyes. Look - ing in - to your eyes. Look - ing in - to your eyes.

G(4) B(4) C E

Oh, won't you walk through and burst in the door and

Dm7 F♯m7 F(9) A(9)

take me a - way? Oh, no more mis - takes, 'cause

Fm(9) A m(9) C E G(4) B(4) Am7 C♯m7 F2 A2

in your eyes I'd like to stay,

mp

C E G(4)/B B(4)/D♯ Am7 C♯m7 F2 A2

stay - ay - ay - ay - ay - ay - ay.

rit.

Photo: © 2009 Capitol Records

Alfred Publishing Co., Inc.
16320 Roscoe Blvd., Suite 100
P.O. Box 10003
Van Nuys, CA 91410-0003
alfred.com

32066

05.95

0 38081 34983 1